

Map 19

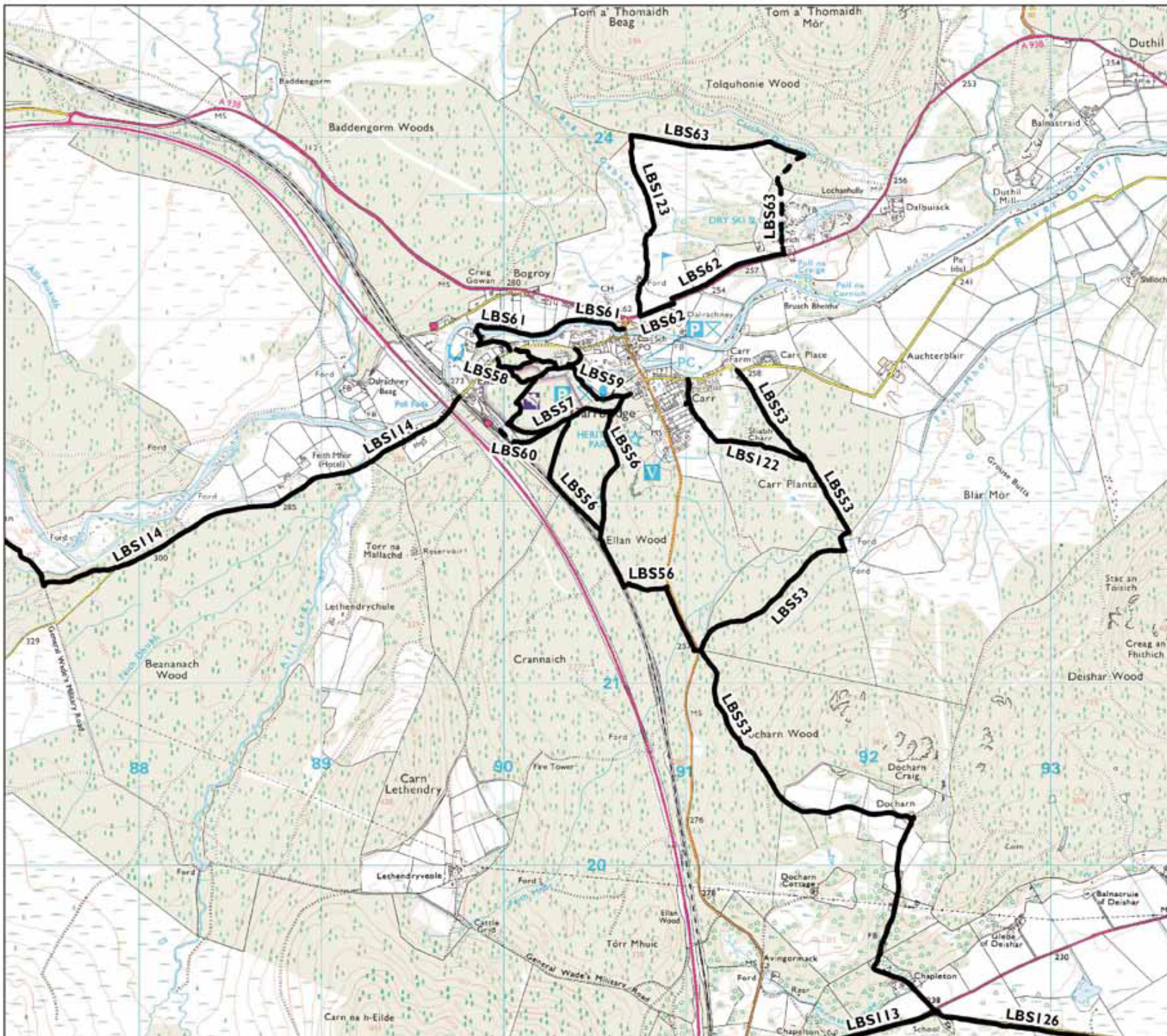

Carr-Bridge

The map on the opposite page shows the proposed core paths network for the area around Carr-Bridge. The paths proposed within this area have been chosen as they best fit with the objectives of the Core Paths Plan. There are good links to other communities via the existing Sustrans cycle path (LBS53), which also caters for a number of activities such as horse riding and cycling. Ellan Wood, Baddengorm Wood and Carr Plantation provide for a wide range of abilities and activities and are important places of interest for visitors and residents alike.

Carr-Bridge Proposed Core Paths	
Path Ref No	Path Name/Description
LBS53	Sustrans Route 7
LBS56	Ellan Wood Path
LBS57	Glencarnoch Path
LBS58	Cemetery Path
LBS59	Village Hall Woodland Walk
LBS60	Station Link
LBS61	River Dulnain Path
LBS62	Lochanhully Link
LBS63	Baddengorm Wood Path
LBS114	Sustrans Route 7
LBS122	Carr Plantation Path
LBS123	Carr-Bridge Golf Course Path



Map Legend

-  Cairngorms National Park
-  Proposed core path
Exists on ground
-  Proposed new path
- LBSI** Path Reference Number

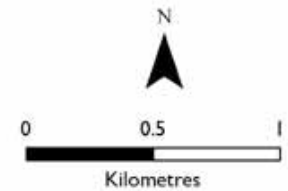

This map is based upon Ordnance Survey material with the permission of Ordnance Survey on behalf of the Controller of Her Majesty's Stationery Office © Crown copyright. Unauthorised reproduction infringes Crown copyright and may lead to prosecution or civil proceedings. Cairngorms National Park Authority. 100040965, 2008.

This map must not be used for navigational purposes.